



TECHNICAL SPECIFICATIONS

Jakarta - Indonesia



A. GENERAL CHARACTERISTICS

Design standards : IEC 67
 Transformer type : Hermetically Sealed Totally Oil Filled
 Service Condition : Indoor
 Type of oil : Mineral Oil Class 1 acc. to IEC 296
 Number of phase : 3 Phase
 Frequency : 50 Hz

B. TECHNICAL SPECIFICATION

Capacity : 1250 kVA
 Primary Voltage : 20 kV
 Secondary Voltage : 0.4 kV
 Vector Group : Dyn5
 Cooling : ONAN
 Temperature Rise - Oil : 60 oC
 - Winding : 65 oC
 No load losses at nominal voltage : 1800 Watts
 On load losses at principal tapping : 19500 Watts
 Impedance voltage : 5.5 %
 Off load current at nominal voltage : 2.2 %
 Temperature Insulation Class : A
 Noise : 58 dB
 Tapping value : +/-2.5%; +/-5%

C. INSULATION CLASS OF THE WINDINGS

	Primary	Secondary
Highest system voltage (kV)	24	1.1
Impulse test voltage (kV)	125	0
Applied test voltage (kV)	50	3

D. EFFICIENCY AND VOLTAGE REGULATION

	Efficiency (%)				Voltage Regulation	
	4/4 load	3/4 load	2/4 load	1/4 load	in Volt	in %
Pf 0.8	97.91	98.33	98.68	98.81	382	4.47
Pf 1.0	98.32	98.66	98.94	99.04	393	1.70

E. APPROXIMATE WEIGHTS AND DIMENSION

Total length : 1,800 mm
 Total width : 1,180 mm
 Total height : 1,865 mm
 Weight of oil : 715 kg
 Weight of core and winding : 1,070 kg
 Total weight : 2,950 kg
 Approximate Drawing No. :
 Painting Colour : Light Grey RAL 7032

The above dimensions and masses are approximate and provided to give a general description of our proposed transformer.

Revision	Original		Client / Project:	No	: D 10383
Date	14-Feb-11			Page	: 1 / 2
Est.	SGT				
Chk					
App.					



TECHNICAL SPECIFICATIONS

Jakarta - Indonesia



F. ACCESSORIES

- Name Plate and Rating Plate
- HV Plug in Bushings and LV Porcelain Bushings
- Off Circuit Tap Changer
- Oil Filling Valve
- Oil Draining Valve
- Lifting Lugs
- Grounding Terminal
- Bidirectional Rollers
- Pressure Relief Device Without Contact
- Protection Relay RIS
- Fins Type Radiator

G. DEVIATIONS / EXCEPTIONS

- None

H. NOTES

- None

I. LIST OF TEST

Routine Test :

- | | Yes | No |
|--|-------------------------------------|--------------------------|
| - Measurement of the resistance value and checking of polarities : | <input checked="" type="checkbox"/> | <input type="checkbox"/> |
| - Measurement of the ratio on all taps : | <input checked="" type="checkbox"/> | <input type="checkbox"/> |
| - No load test for measurement of the no load loss and no load current : | <input checked="" type="checkbox"/> | <input type="checkbox"/> |
| - Short circuit test for determination of the on load loss and impedance : | <input checked="" type="checkbox"/> | <input type="checkbox"/> |
| - Applied voltage test : | <input checked="" type="checkbox"/> | <input type="checkbox"/> |
| - Induced voltage test : | <input checked="" type="checkbox"/> | <input type="checkbox"/> |

Type test :

- | | | |
|---|--------------------------|-------------------------------------|
| - Temperature rise test : | <input type="checkbox"/> | <input checked="" type="checkbox"/> |
| - Full wave impuls test (1.2 / 50 us) : | <input type="checkbox"/> | <input checked="" type="checkbox"/> |

Tests other than the above mentioned list needs further confirmation

Revision	Original		Client / Project:	No	: D 10383
Date	14-Feb-11			Page	: 2 / 2
Est.	SGT				
Chk					
App.					

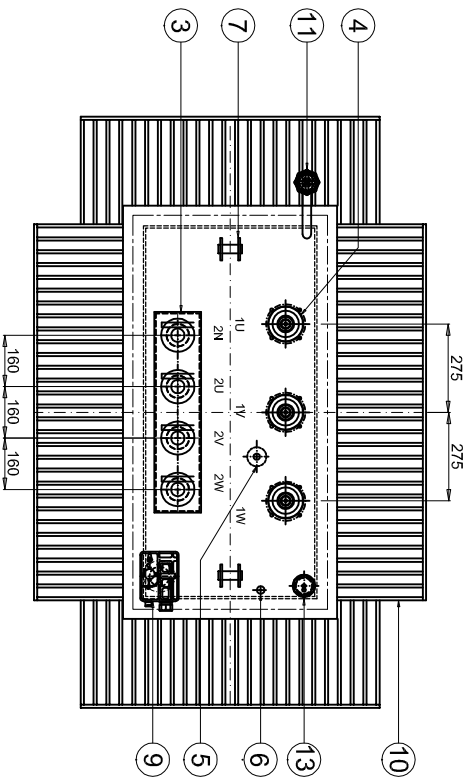
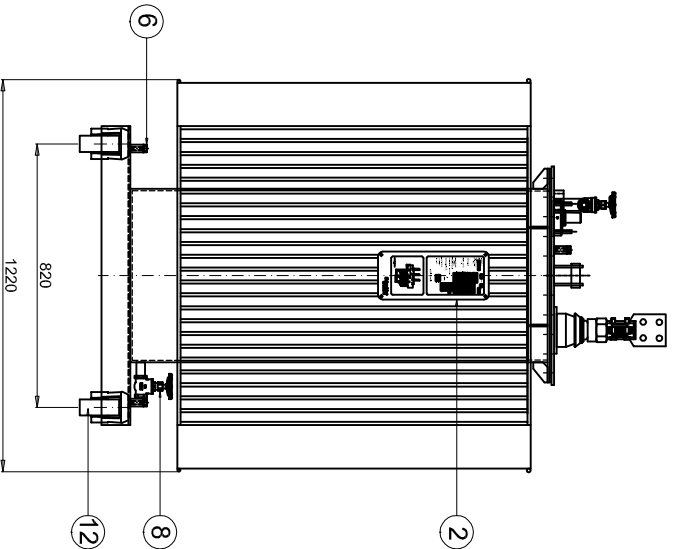
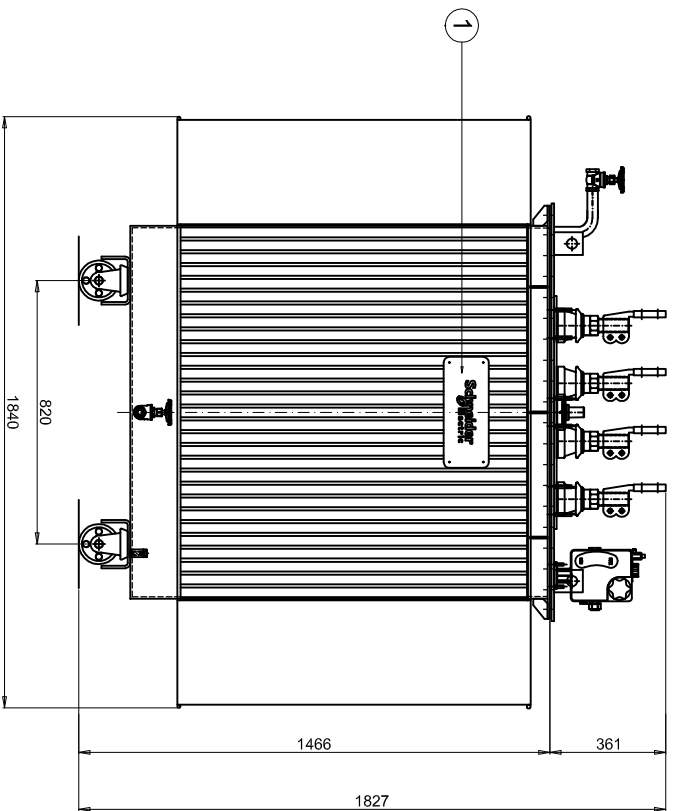

NOTES :

1. NAME PLATE
2. RATING PLATE
3. LV BUSHINGS
4. HV PLUG-IN BUSHINGS
5. OFF CIRCUIT TAP CHANGER
6. EARTHING TERMINAL
7. LIFTING LUGS
8. DRAINING VALVE
9. PROTECTION RELAY RIS
10. RADIATOR
11. FILLING VALVE
12. BI DIRECTIONAL ROLLER
13. PRESSURE RELIEF DEVICE WITHOUT CONTACT

ELECTRICAL CHARACTERISTICS

TYPE	: OUTDOOR/ONAN
RATING	: 1250 KVA
PRIMARY VOLTAGE	: 20 KV ± 2.5%, ±5%
SECONDARY VOLTAGE	: 0.4 KV
VECTOR GROUP	: Dyn5
APPR WEIGHT	: 3200 KG.
OIL WEIGHT	: 780 KG.

H	G	F	E	D	C	B	A	1	2	3	4	5	6	7	8	9	10	11	12															
										<p>NOTES :</p> <ol style="list-style-type: none"> 1. NAME PLATE 2. RATING PLATE 3. LV BUSHINGS 4. HV PLUG-IN BUSHINGS 5. OFF CIRCUIT TAP CHANGER 6. EARTHING TERMINAL 7. LIFTING LUGS 8. DRAINING VALVE 9. PROTECTION RELAY RIS 10. RADIATOR 11. FILLING VALVE 12. BI DIRECTIONAL ROLLER 13. PRESSURE RELIEF DEVICE WITHOUT CONTACT 																								
										<p>ELECTRICAL CHARACTERISTICS</p> <table border="0"> <tr> <td>TYPE</td> <td>: OUTDOOR/ONAN</td> </tr> <tr> <td>RATING</td> <td>: 1250 KVA</td> </tr> <tr> <td>PRIMARY VOLTAGE</td> <td>: 20 KV ± 2.5%, ±5%</td> </tr> <tr> <td>SECONDARY VOLTAGE</td> <td>: 0.4 KV</td> </tr> <tr> <td>VECTOR GROUP</td> <td>: Dyn5</td> </tr> <tr> <td>APPR WEIGHT</td> <td>: 3200 KG.</td> </tr> <tr> <td>OIL WEIGHT</td> <td>: 780 KG.</td> </tr> </table>										TYPE	: OUTDOOR/ONAN	RATING	: 1250 KVA	PRIMARY VOLTAGE	: 20 KV ± 2.5%, ±5%	SECONDARY VOLTAGE	: 0.4 KV	VECTOR GROUP	: Dyn5	APPR WEIGHT	: 3200 KG.	OIL WEIGHT	: 780 KG.	
TYPE	: OUTDOOR/ONAN																																	
RATING	: 1250 KVA																																	
PRIMARY VOLTAGE	: 20 KV ± 2.5%, ±5%																																	
SECONDARY VOLTAGE	: 0.4 KV																																	
VECTOR GROUP	: Dyn5																																	
APPR WEIGHT	: 3200 KG.																																	
OIL WEIGHT	: 780 KG.																																	
										<table border="1" style="width: 100%; border-collapse: collapse;"> <tr> <td style="width: 50%;">PROJECT</td> <td style="width: 50%;">PRIVATE C49</td> </tr> <tr> <td>TITLE</td> <td>OUTLINE DRAWING</td> </tr> <tr> <td>REMARKS</td> <td>TRANSFORMER 1250 KVA</td> </tr> <tr> <td>DATE</td> <td></td> </tr> <tr> <td>SIGN</td> <td></td> </tr> </table>										PROJECT	PRIVATE C49	TITLE	OUTLINE DRAWING	REMARKS	TRANSFORMER 1250 KVA	DATE		SIGN						
PROJECT	PRIVATE C49																																	
TITLE	OUTLINE DRAWING																																	
REMARKS	TRANSFORMER 1250 KVA																																	
DATE																																		
SIGN																																		
										<table border="1" style="width: 100%; border-collapse: collapse;"> <tr> <td style="width: 30%;">SCALE</td> <td style="width: 30%;">DATE</td> <td style="width: 40%;"></td> </tr> <tr> <td>DRAWN BY</td> <td>BW</td> <td>14-Jul-2012</td> </tr> <tr> <td>CHECKED BY</td> <td>Esa</td> <td></td> </tr> <tr> <td>APPROVED BY</td> <td>SJM</td> <td></td> </tr> <tr> <td colspan="3" style="text-align: center;">Distribution Transformer</td> </tr> </table>										SCALE	DATE		DRAWN BY	BW	14-Jul-2012	CHECKED BY	Esa		APPROVED BY	SJM		Distribution Transformer		
SCALE	DATE																																	
DRAWN BY	BW	14-Jul-2012																																
CHECKED BY	Esa																																	
APPROVED BY	SJM																																	
Distribution Transformer																																		
										<p>M.9949.G105</p>																								
										<p>A3</p>																								